

# **INITIAL RECEIPT**

**United States Department of the Interior**  
**Bureau of Land Management**  
 DIV OF LANDS, MINRLS & ENERGY  
 ONE N CENTRAL AVE  
 PHOENIX, AZ 85004 -4427  
 Phone: 602-417-9200

|         |         |
|---------|---------|
| Receipt |         |
| No:     | 4662806 |

|   |  |
|---|--|
| <b>Transaction #:</b> 4786036   |  |
| <b>Date of Transaction:</b> 01/15/2020                                      |  |
| <b>CUSTOMER:</b>  |  |
| MONGOLLON RESOURCES<br>10443 E SARA SCARLET LOOP<br>TUCSON,AZ 85747-2801 US |  |

| LINE #        | QTY  | DESCRIPTION   | REMARKS | UNIT PRICE | TOTAL           |
|---------------|------|---|---------|------------|-----------------|
| 1             | 1.00 | LOCATABLE MINERALS / MINING CLAIMS-NEW,UNADJUD, ONE OR MORE AUTH NOS / NEW MINING CLAIM PROCESSING FEE<br>CASES: AMC458888/\$20.00    |         | - n/a -    | 20.00           |
| 2             | 1.00 | LOCATABLE MINERALS / MINING CLAIMS-NEW,UNADJUD, ONE OR MORE AUTH NOS / NEW MINING CLAIMS LOCATION FEE<br>CASES: AMC458888/\$40.00     |         | - n/a -    | 40.00           |
| 3             | 1.00 | LOCATABLE MINERALS / MINING CLAIMS-NEW,UNADJUD, ONE OR MORE AUTH NOS / NEW MINING CLAIMS MAINTENANCE FEE<br>CASES: AMC458888/\$165.00 |         | - n/a -    | 165.00          |
| <b>TOTAL:</b> |      |   |         |            | <b>\$225.00</b> |

| PAYMENT INFORMATION |           |  |                      |
|---------------------|-----------|--|----------------------|
| 1                   | AMOUNT:   | 225.00   | POSTMARKED: N/A      |
|                     | TYPE:     | CHECK  | RECEIVED: 01/15/2020 |
|                     | CHECK NO: | 1505   |                      |
|                     | NAME:     | DEAN, JANA E<br>18 KENTUCKY DERBY CT<br>LUGOFF SC 29078 US |                      |

|         |
|---------|
| REMARKS |
|         |

This receipt was generated by the automated BLM Collections and Billing System and is a paper representation of a portion of the official electronic record contained therein.

ENTERED  
JAN 23 2020  
 BY: Ram

# **CORRESPONDENCE**

# **TRANSFERS**

**MAINTENANCE FEES**  
**WAIVERS**  
**POL/NOI**

# **MISCELLANEOUS**

**LOCATION NOTICES  
AMENDMENTS  
STATUS SHEET  
GEO REPORT/MTP**

# MINING CLAIM STATUS REPORT - Assessment Year 2020

Data Entered: 1/23/2020

MTP Checked By: 1/23/2020

GEO Checked By: 1/23/2020

LEAD SERIAL NUMBER: AMC 458888 thru AMC \_\_\_\_\_

**NUMBER OF CLAIMS & TYPE:**

1 LODE  
\_\_\_\_ PLACER  
\_\_\_\_ ASSOCIATION PLACER  
\_\_\_\_ MILL SITE  
\_\_\_\_ TUNNEL SITE

**CHARGES:**

Processing Fee @ \$20 = \$ 20  
Location Fee @ \$40 = \$ 40  
Maintenance Fee @ \$165 = \$ 165  
Add'l Maint Fee for Assoc Placer = \$ \_\_\_\_\_  
**SUBTOTAL** \$ \_\_\_\_\_  
Other Fees \$ \_\_\_\_\_  
Other Fees \$ \_\_\_\_\_  
**TOTAL** \$ 225

TOTAL ACREAGE: \_\_\_\_\_ Per Claim  
(Placer Only)

NUMBER OF LOCATORS: \_\_\_\_\_

DOCUMENTS RECEIVED VIA : Over-the-Counter [ ] Mail [ A ] **TIMELY FILED:** Yes [ X ] No [ ]

LEGAL DESCRIPTION: T 125 R 17E SEC 25  
T \_\_\_\_\_ R \_\_\_\_\_ SEC \_\_\_\_\_  
T \_\_\_\_\_ R \_\_\_\_\_ SEC \_\_\_\_\_  
T \_\_\_\_\_ R \_\_\_\_\_ SEC \_\_\_\_\_  
T \_\_\_\_\_ R \_\_\_\_\_ SEC \_\_\_\_\_

BLM [ ] FOREST SERVICE [ ] \_\_\_\_\_ SUBJ TO PL 359: Yes [ ] No [ ]  
WILDERNESS AREA [ ] \_\_\_\_\_

SPLIT ESTATE: N/A [ ] SX [ ] PX [ ] OTHER [ ] \_\_\_\_\_  
SRHA [ ] Was proper Notice filed if located on SHRA Land? Yes [ ] No [ ]

**RECONVEYED MINERALS ON BLM LAND REQUIRE OPENING ORDER FROM 1944 TO 1993:**

Open to Entry On \_\_\_\_\_ N/A [ ]

COMMENTS/STATUS: VOID [ ] PARTIALLY VOID [ ] PVT MINERALS [ ] WITHDRAWN LANDS [ ]  
OTHER [ ] \_\_\_\_\_

[ ] Claimant acknowledges that portions of the following claim(s) site(s) may be void or voidable.

Printed Name of Claimant \_\_\_\_\_ Signature of Claimant \_\_\_\_\_

\*\*\*\*\*FINAL ADJUDICATION\*\*\*\*\*

DATE 4/2/2020 INITIALS FB

AMC 458888



**EXAMPLE  
LOCATION NOTICE FOR MINING CLAIM**

**For Bureau of Land Management Use**

**For County Recorder's Use**

1. Name of Claim 25 CLAIM 2 Type of Claim: ( Lode) ( Placer) ( Mill site) ( Tunnel site)  
 2. Date of Location 12-7-19 Placer Acreage \_\_\_\_\_ ( Claim is located in P.L. 359, Power site Withdrawal)  
 3. This claim is located in PIMA County, State of ARIZONA, 14 Meridian,  
 Township 12 S, Range 17 E, Section 25, Quarter Section NE

Township \_\_\_\_\_, Range \_\_\_\_\_, Section \_\_\_\_\_, Quarter Section \_\_\_\_\_  
 Township \_\_\_\_\_, Range \_\_\_\_\_, Section \_\_\_\_\_, Quarter Section \_\_\_\_\_  
 Township \_\_\_\_\_, Range \_\_\_\_\_, Section \_\_\_\_\_, Quarter Section \_\_\_\_\_  
 Township \_\_\_\_\_, Range \_\_\_\_\_, Section \_\_\_\_\_, Quarter Section \_\_\_\_\_

RECEIVED  
 BLM AZ STATE OFFICE  
 JAN 15 A 10:57  
 PHOENIX, ARIZONA

4. The boundaries are described as follows using distance & direction (metes & bound) beginning at corner monument where notice is posted which is Corner #1,

Thence 1500 ft. EAST To Corner or Angle # 2  
 Thence 600 ft. SOUTH To Corner or Angle # 3  
 Thence 1500 ft. WEST To Corner or Angle # 4  
 Thence 600 ft. NORTH To Corner or Angle # 1  
 TO THE POINT OF BEGINNING.

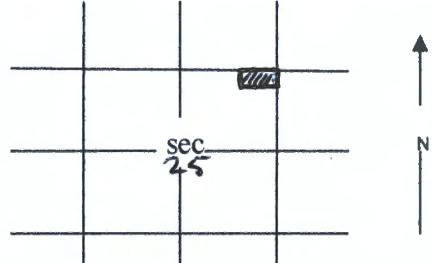

IF MORE THAN 4 CORNERS OR ANGLES  
 Thence \_\_\_\_\_ To Corner or Angle \_\_\_\_\_  
 Thence \_\_\_\_\_ To Corner or Angle \_\_\_\_\_

Posted location notice is further described as 300 feet, SE. direction from CORNER #1 (Permanent survey monument or natural object, i.e., topographic feature).

The adjoining claims/sites are: 25 CLAIM 2

5. Claimant(s) Name and Address:  
 Name Mohallon Resources  
 Address 10443 E. SARA SCARLET LOOP  
TUCSON, AZ 85747

[Signature]  
 (Signature) JOEY DEAN  
 (OWNER)

Name \_\_\_\_\_  
 Address \_\_\_\_\_  
 (Signature) \_\_\_\_\_

Name \_\_\_\_\_  
 Address \_\_\_\_\_  
 (Signature) \_\_\_\_\_

AMC 458888

Name \_\_\_\_\_  
Address \_\_\_\_\_  
\_\_\_\_\_

\_\_\_\_\_  
(Signature)

Name \_\_\_\_\_  
Address \_\_\_\_\_  
\_\_\_\_\_

\_\_\_\_\_  
(Signature)

Name \_\_\_\_\_  
Address \_\_\_\_\_  
\_\_\_\_\_

\_\_\_\_\_  
(Signature)

Name \_\_\_\_\_  
Address \_\_\_\_\_  
\_\_\_\_\_

\_\_\_\_\_  
(Signature)

Name \_\_\_\_\_  
Address \_\_\_\_\_  
\_\_\_\_\_

\_\_\_\_\_  
(Signature)

RECEIVED  
PIMA STATE OFFICE  
2019 JAN 15 A 10:57  
PHOENIX, ARIZONA

6. AFFIDAVIT OF LOCATOR  
STATE OF Arizona COUNTY OF Pima, SS.

I, Joey Dean, DO SOLEMNLY SWEAR THAT I AM A CITIZEN OF THE UNITED STATES OF AMERICA (OR HAVE DECLARED MY INTENTION TO BECOME SUCH), AND THAT I AM ACQUAINTED WITH THE MINING GROUND DESCRIBED IN THIS NOTICE OF LOCATION, AND HEREWITH CALLED THE 25 CLAIM 2 LODE/PLACER CLAIM OR SITE; THAT THE GROUND AND CLAIM/SITE THEREIN DESCRIBED OR ANY PART THEREOF HAS NOT, TO THE BEST OF MY KNOWLEDGE AND BELIEF, BEEN PREVIOUSLY LOCATED ACCORDING TO THE LAWS OF THE UNITED STATES AND THIS STATE, OR IF SO LOCATED, THAT THE SAME HAS BEEN ABANDONED OR FORFEITED BY REASON OF THE FAILURE OF SUCH FORMER LOCATOR(S) TO COMPLY IN RESPECT THERETO WITH THE REQUIREMENTS OF SAID LAWS.

SIGNATURE [Signature]

State of Arizona  
County of Pima

Subscribed and sworn to (or affirmed) before me  
this 30 day of December, 2019.

(Seal)



[Signature]  
Notary Public \_\_\_\_\_ or County Recorder  
(my commission expires 11/9/2020)

AMC458888

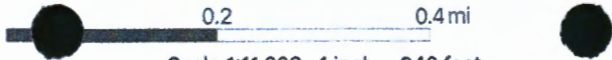

W 110.56000°

W 110.55000°

N 32.37000°

N 32.36000°

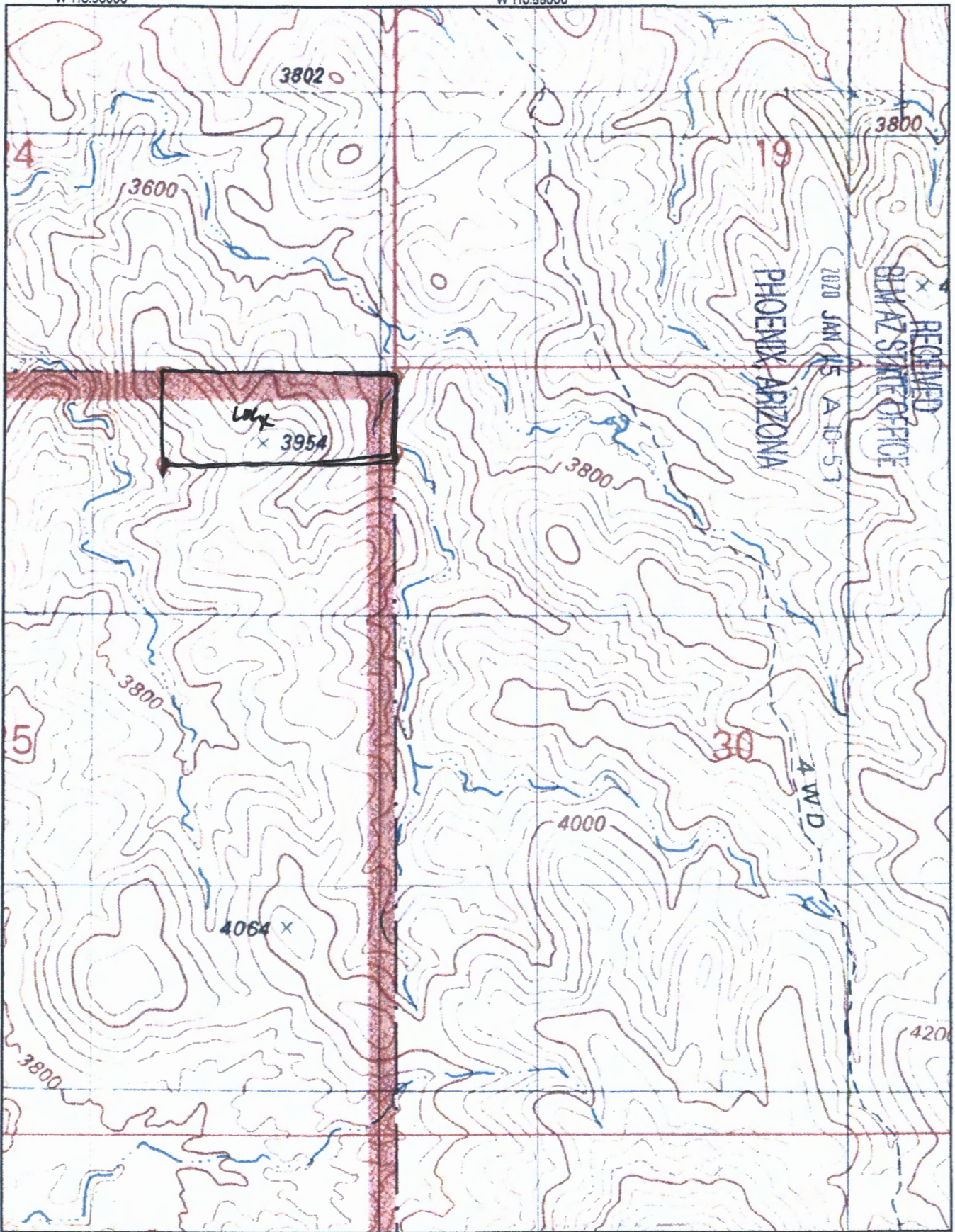

AMC458888

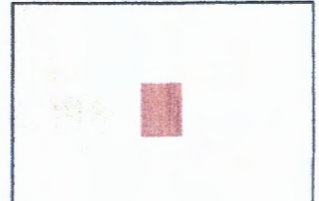



# LR2000 Internal

## CR Geographic Report with Land

### Download User Guide (pdf)

**Purpose:** This report produces a geographic listing of case information based on retrieval by Meridian/Township/Range. This report format will display the case type, case disposition, meridian, township, range, section, survey type, survey number, surface management agency, pending actions, serial number, and total case acres.

To refresh the query, do a **Ctrl-R**. It resets the page and clears any criteria fields that may have entries.



### No Results

The specified criteria didn't result in any data. This is often caused by applying filters and/or selection steps that are too restrictive or that contain incorrect values. Please check your analysis filters and selection steps, and try again. The filters or selection steps currently being applied are shown below.

### Filters

Disposition is equal to **AUTHORIZED, CANCELLED, EXPIRED, PENDING, REJECTED, RELINQUISHED, WITHDRAWN**  
**and** Meridian Township Range Section is equal to **14 0120S 0170E 025**  
**and** Admin State is equal to **AZ**

